



Arianna Quilarque Garcia

CENTURY 21.

Casa Mar

ID: 30872

aquilarque@century21.com.ve

+584147932110



Condominium for Sale

Sector Pascal Conjunto Residencial Pascal II, Diego Bautista Urbaneja, Lechería, Anzoategui



Sale: \$24,000

Property type: Condominium

Operation: Sale

- **Land:** 75.0 sqm
- **Building:** 75.0 sqm
- **Stories:** 5

- | | | | |
|-------------------------------|------------------------------|---------------|--------------------|
| • Pets Allowed | • Water | • Electricity | • Natural gas |
| • Individual air conditioning | • Estacionamiento Aire Libre | • Security | • 24 hour security |

Property status

Age: 1989

Without Mortgage: Yes

Description

Century21 offers you this spacious and bright apartment located on the first floor of the Pascal II Residential Complex, Pascal Sector, it is 75 meters long and has the following characteristics:

- 3 bedrooms, the main one with closet and internal bathroom.
- 1 guest bathroom.
- Built-in kitchen, equipped with refrigerator, hood and stove.
- Laundry area.
- Large room, perfect for family gatherings and moments of recreation.
- 1 parking space located in a comfortable and safe place.

The Pascal II Residential Complex offers its residents: green areas: Perfect for relaxation and outdoor enjoyment. 24/7 security for the peace of mind of all residents.

This apartment is ideal for its comfortable and functional distribution, strategic location, tranquility and security. Take advantage of the opportunity to acquire this ideal apartment.

Contact us today

Location

Sector Pascal Conjunto Residencial Pascal II, Diego Bautista Urbaneja, Lechería, Anzoátegui

References



Photo Catalog

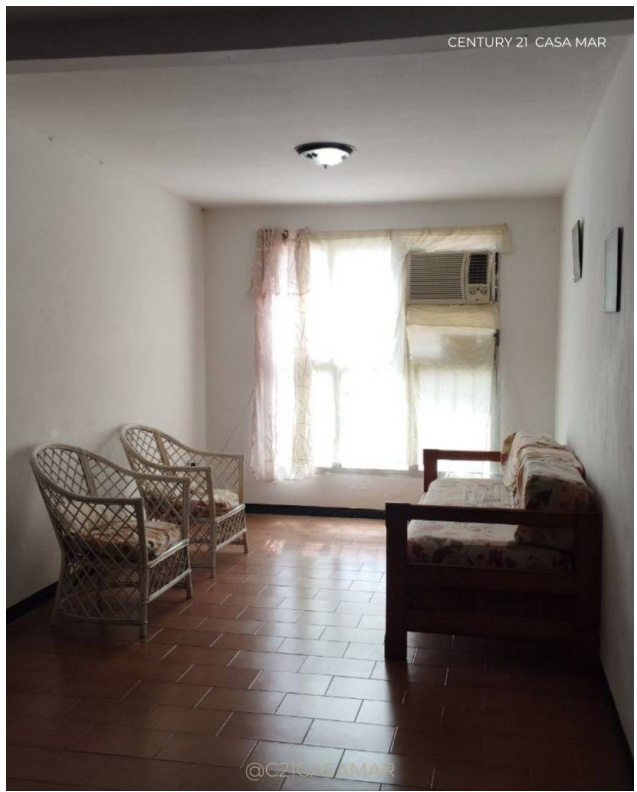

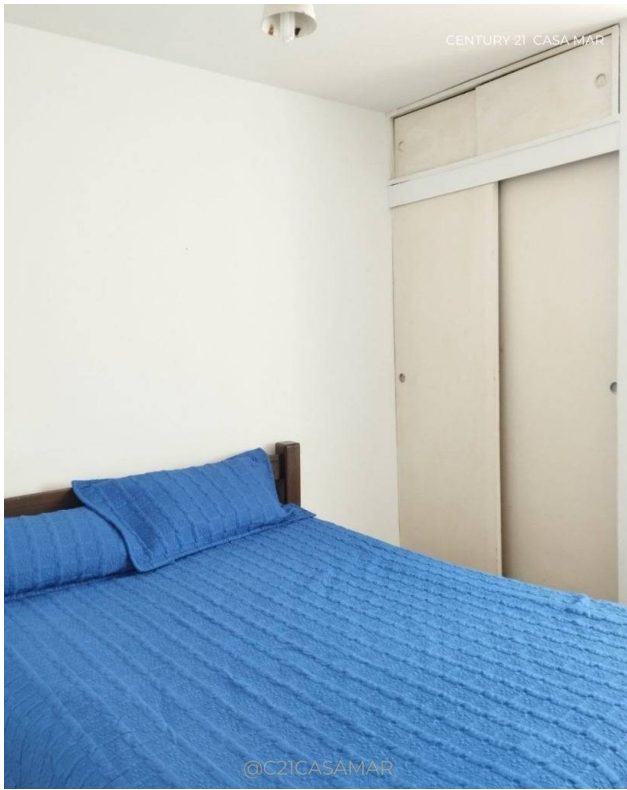

Avenida Centurion 136, Local N° 1, Urb Tricentenaria, Piso 1, Barcelona, Anzoategui, Simón Bolívar, Barcelona, Anzoategui

T 04126858322 | casamar@century21.com.ve | <https://www.century21.com.ve>

Property subject to availability.

Price subject to change without notice.

The sending of this file does not commit the parties to the subscription of any legal document. The information and measurements are approximate and must be confirmed with the relevant documentation.