



Michlin Mardou Nama

CENTURY 21.

Inmoservi BR

ID: 30439

mmardou@century21.com.ve

+584140899648



Building for Sale

Juan Antonio Sotillo, Puerto La Cruz, Anzoategui



Sale: \$950,000

Property type: Building

Operation: Sale

- **Land:** 257.8 sqm
- **Building:** 257.8 sqm
- **Bathrooms:** 18
- **Stories:** 3
- **Land:** regular
- **Condition:** Regular

- | | | | |
|---------------|---------------------------------|-------------------|------------|
| • Kitchen | • Water | • Cable | • Sewer |
| • Electricity | • Internet | • Vía Pavimentada | • Phone |
| • Bathrooms | • Year of construction:
2015 | • Tenants: 8 | • Class: A |

Property status

State: Regular

Age: 2015

Description

Attention entrepreneurs!

Do you want to have your own business and live in a strategic location?

Then this offer is for you!

This building has 2 large premises on the Ground Floor, one of them with a mezzanine, and 8 standard apartments. Everything you need to start your entrepreneurial dream!

The 4 type 1 apartments have 4 bedrooms, 2 bathrooms, living room, kitchen and dining room, while the 4 type 2 duplex apartments have 2 bedrooms, living room and kitchen.

Perfect spaces to live or rent and generate additional income!

But that's not all, this building also has 2 tanks with a capacity of 25,500 liters each, so you don't have to worry about the water supply.

In addition, all the documents are up to date, so you will not have any problems when purchasing it.

Don't miss this unique opportunity to undertake...

Contact me!!!

Location

Juan Antonio Sotillo, Puerto La Cruz, Anzoategui

Photo Catalog



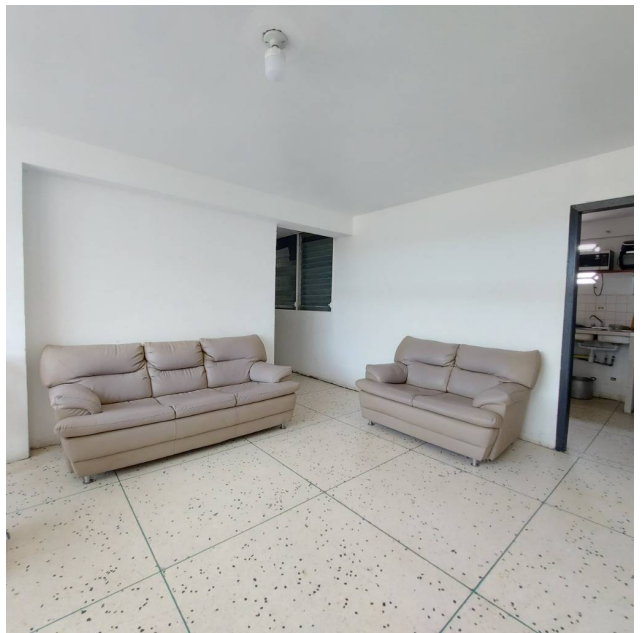
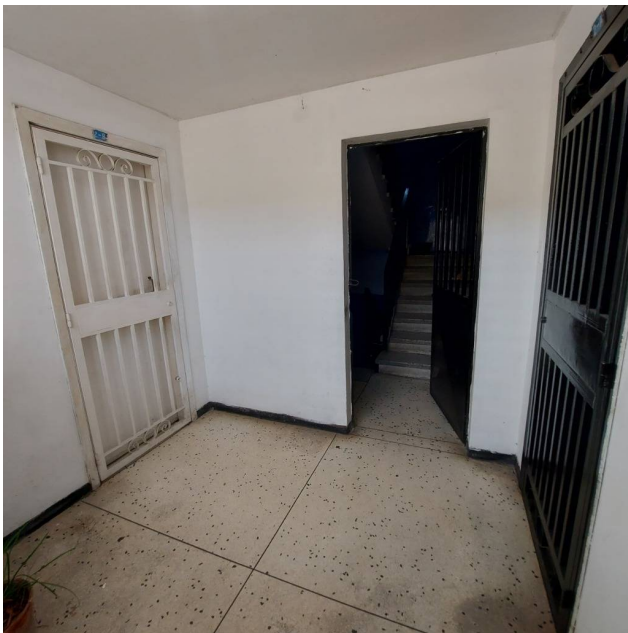
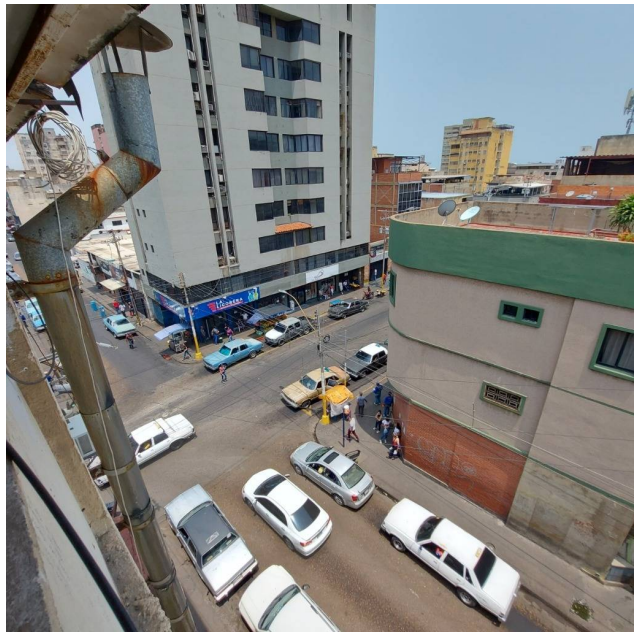

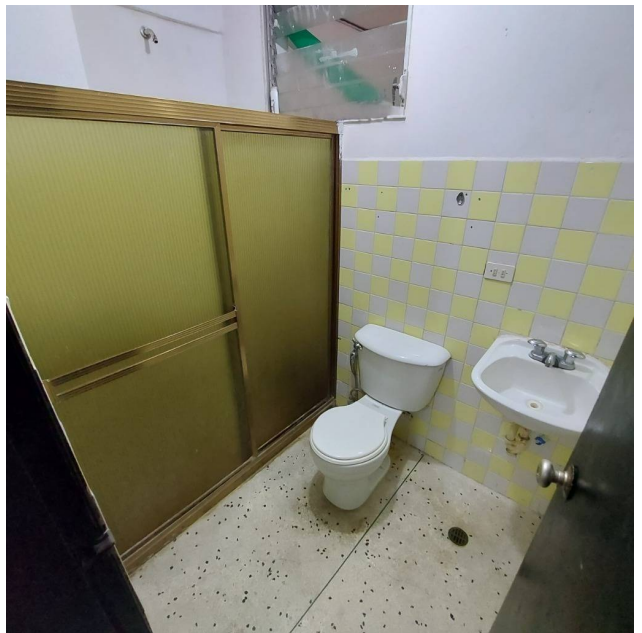
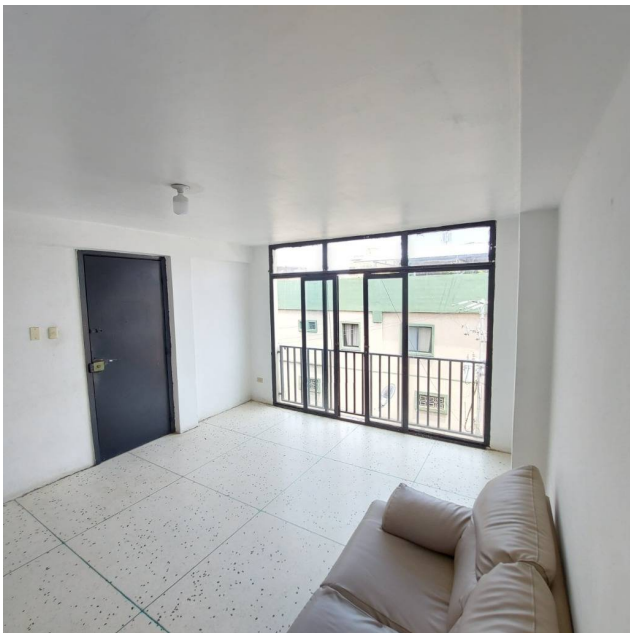

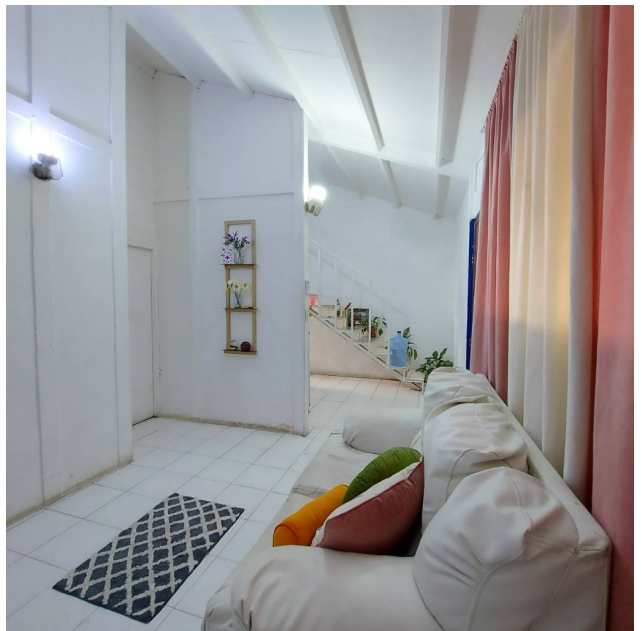
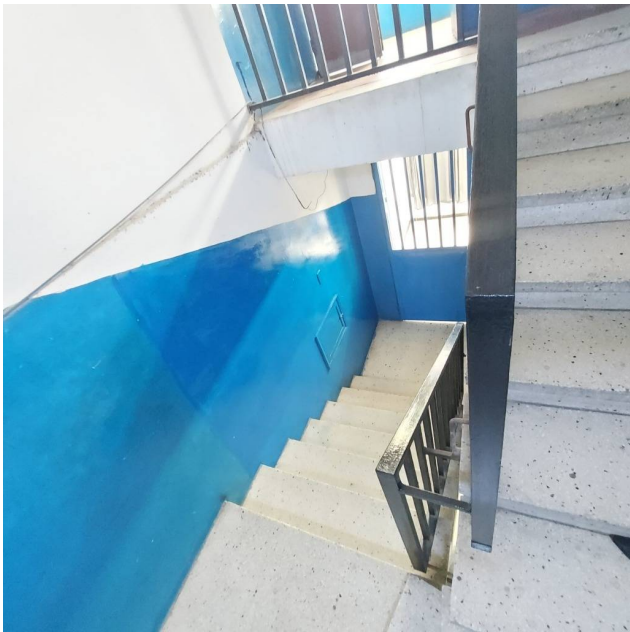

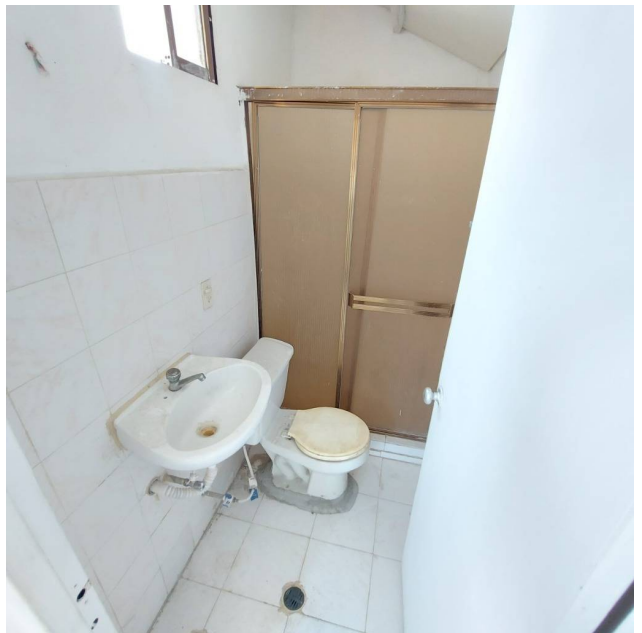
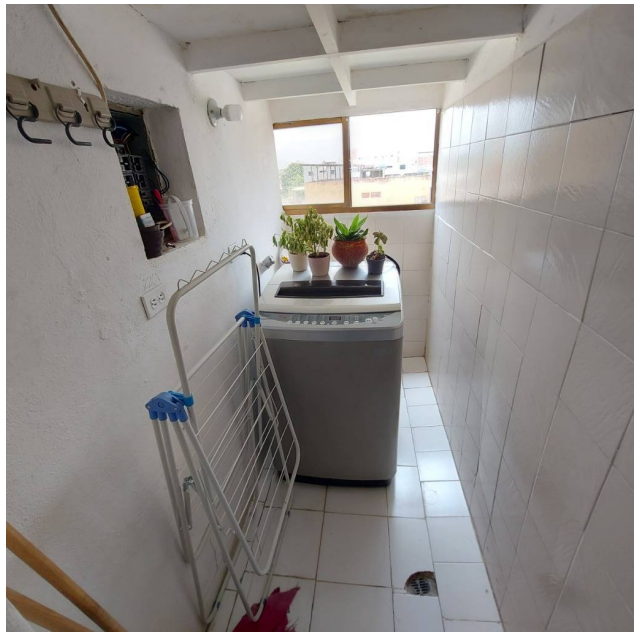

Avenida Fabricio Ojeda, Centro Comercial Rivera Real, PA, local 04, Simón Bolívar, Barcelona, Anzoategui
T 04148773208 | inmoservibr@century21.com.ve | <https://www.century21.com.ve>

Property subject to availability.

Price subject to change without notice.

The sending of this file does not commit the parties to the subscription of any legal document. The information and measurements are approximate and must be confirmed with the relevant documentation.