

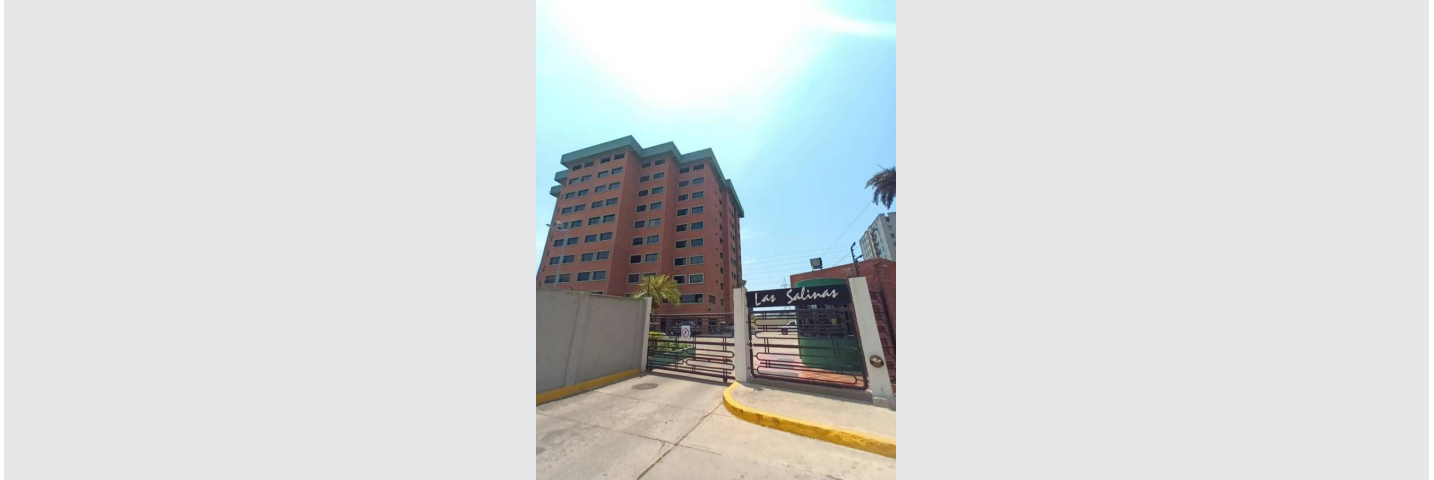

**Asdrubal Jose Castro**  
Acosta

**CENTURY 21.**  
Vanguardia

**ID: 28827**  
**acastro@century21.com.ve**  
**+584149806310**



**Condominium for Rent**

calle arismendi las salinas, Diego Bautista Urbaneja, Lechería, Anzoategui



**Rent: \$50**

**Property type: Condominium**

**Operation: Rent**

- **Land:** 43.0 sqm
- **Building:** 43.0 sqm
- **Bedrooms:** 1
- **Bathrooms:** 2
- **Parking lots:** 1
- **Stories:** 10
- **Condition:** Good
- **Number of Elevators:** 2
- **Floor number:** 1
- **Showers:** 2
- **environments:** 2

- Kitchen
- Cable
- Internet
- Bathrooms

- Pool
- Sewer
- Vía Pavimentada
- Dressing room

- Pets Allowed
- Electricity
- Phone
- Aire Acondicionado Central
- Tipo de Estacionamiento: 1

- Water
- Natural gas
- Laundry
- Heating
- Gym
- Acceso al Estacionamiento: 3

• Bright

• Tipo de Estacionamiento: 3

• Puestos de Estacionamiento: 1

## Property status

State: Good

Age: 1999

Without Mortgage: Yes

---

## Description

It consists of:

43MT2

Floor 1, with pool view

1 Room with private bathroom

Equipped kitchen

1 full auxiliary bathroom

3T air conditioning

Water heater

Washer dryer

1 parking space

The residential complex has a swimming pool, caney, gym, party room, security cameras, and 24/7 surveillance.

Daily fee \$50

---

## Location

calle arismendi las salinas, Diego Bautista Urbaneja, Lechería, Anzoategui

## References

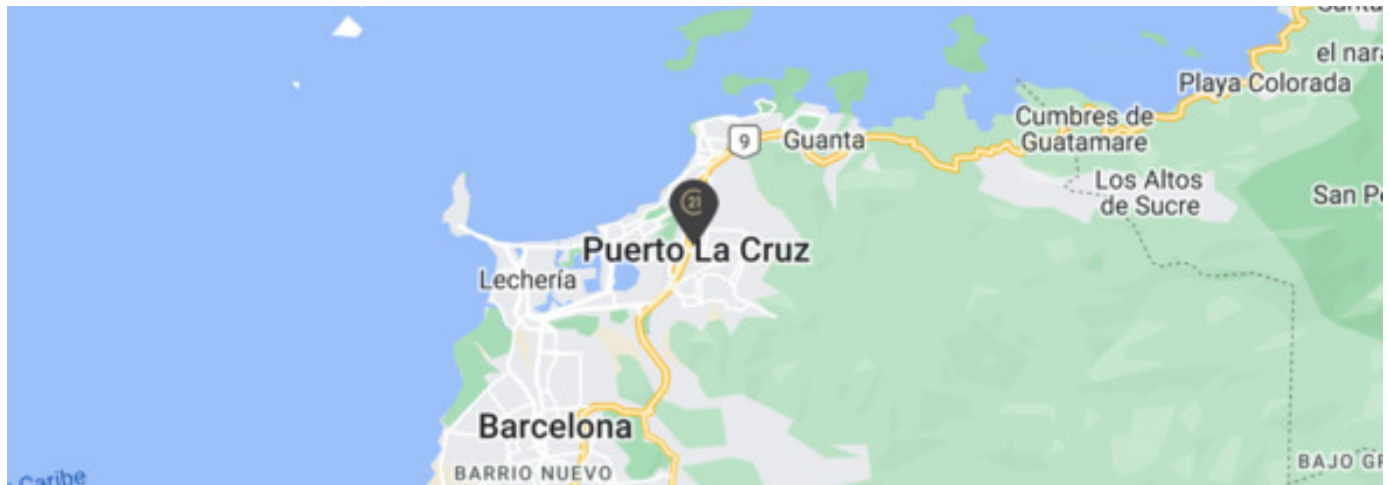

## Photo Catalog

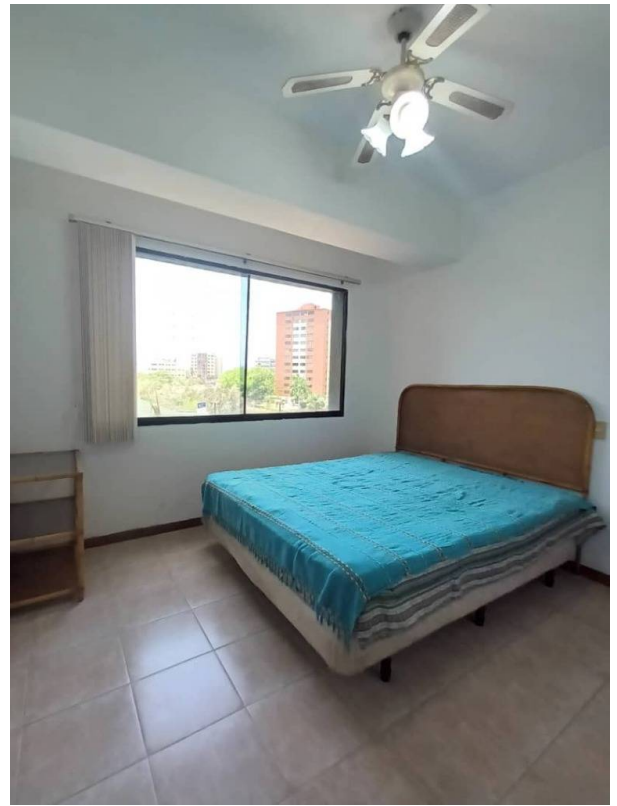

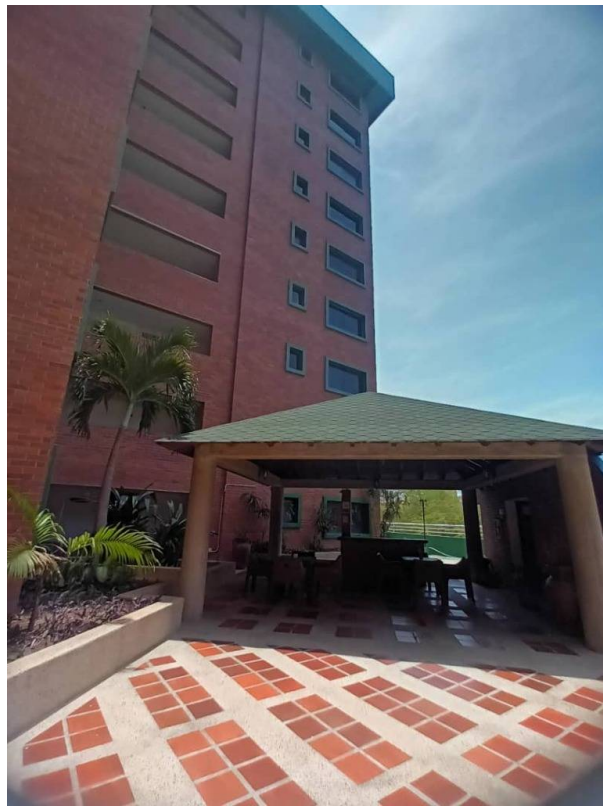





**Calle 12, Colinas del Neveri, Barcelona, Anzoátegui. Centro Empresarial Colina Dorada, Local P2-4, Simón Bolívar, Barcelona, Anzoategui**

**T 584248339973 | [vanguardia@century21.com.ve](mailto:vanguardia@century21.com.ve) | <https://www.century21.com.ve>**

Property subject to availability.

Price subject to change without notice.

The sending of this file does not commit the parties to the subscription of any legal document. The information and measurements are approximate and must be confirmed with the relevant documentation.