



Miguel Ragone

CENTURY 21

Abrasucasa

ID: 24476

Mragone@century21.com.ve

+584122112979



House for Sale

Calla Las Mercedes, Sector Pacheco Nro 1 Quinta La Vertolera, Los Salias, San Antonio de los Altos, Miranda



Sale: \$60,000

Property type: Home

Operation: Sale

- Land: 832.0 sqm
- Building: 342.0 sqm
- Bedrooms: 7
- Bathrooms: 4
- Parking lots: 7
- Stories: 1
- Land: regular
- Condition: Very good
- Construction Quality: Middle - High
- Office area: 1
- Showers: 4
- environments: 3

- Kitchen
- Electricity
- Dinning Room
- Yard
- Office
- Dressing room

- Water
- Balcony
- Dining room
- Laundry
- Courtyard
- Pet friendly

- Cable
- Maletero
- Desk
- Living room
- Basement
- Suitable professional

- Sewer
- Library
- Hall
- Living room
- Bathrooms
- Estacionamiento Visitantes

- Gym
- Caminera
- 24 hour security

- Bright
- Game room
- Tipo de Estacionamiento: 3

- Lavanderia común
- Sauna
- Acceso al Estacionamiento: 3

- Churuata
- Security
- Tipo de Padrón del inmueble: 1

- Puestos de Estacionamiento: 7

## Property status

State: Very good

Age: 342

Without Mortgage: Yes

---

## Description

832 m2 Land, 342 m2 construction Main house. and three independent annexes, ideal for large families or to rent., mountain climate near the city, 8 bedrooms, 4 bathrooms, 4 kitchens, 7 parking spaces, water well, barbecue area, deposits, security.

An excellent investment opportunity

---

## Location

Calla Las Mercedes, Sector Pacheco Nro 1 Quinta La Vertolera, Los Salias, San Antonio de los Altos, Miranda

## References



---

## Photo Catalog





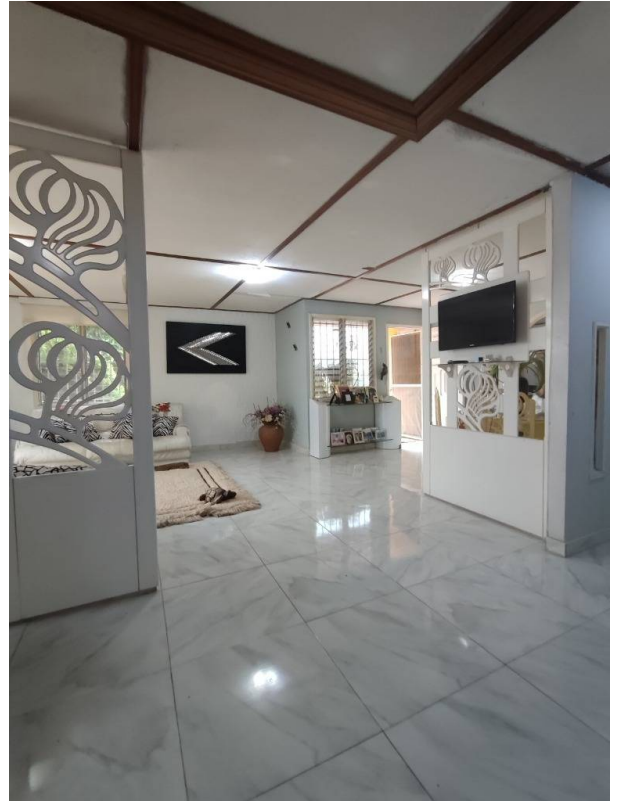







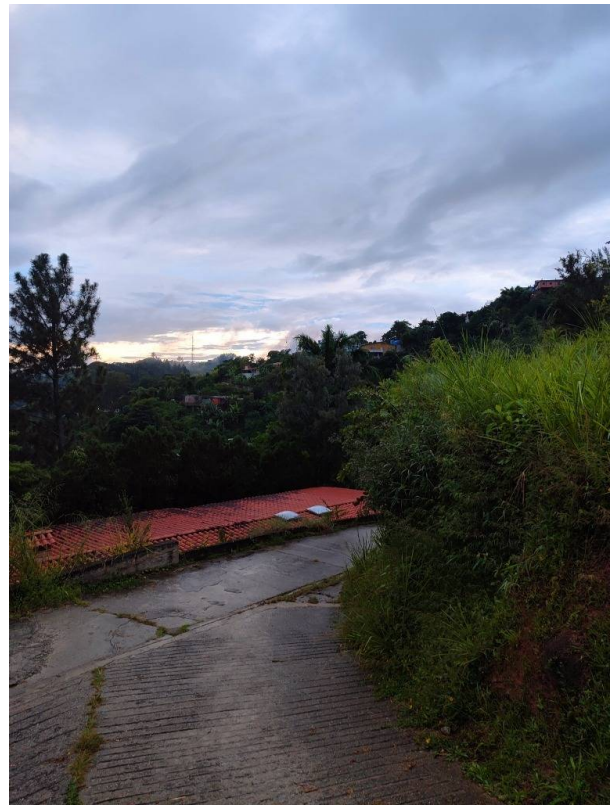

**Avenida Perimental de San Antonio, Edif Oficentro el Picacho Piso 7 Ofic 7 I, San Antonio de L,Los Salias, San Antonio de los Altos, Miranda**  
**T 0412-7094938 | [abrasucasa@century21.com.ve](mailto:abrasucasa@century21.com.ve)**

Property subject to availability.

Price subject to change without notice.

The sending of this file does not commit the parties to the subscription of any legal document. The information and measurements are approximate and must be confirmed with the relevant documentation.