



Ana Salazar

# CENTURY 21

Alianza Del Mar

ID: 13150

asalazar01@century21.com.ve

+584141891040



## Condominium for Sale

av la costanera Vargas, Caraballeda, La Guaira



**Sale: \$40,000**

**Property type: Condominium**

**Operation: Sale**

- **Land:** 47.0 sqm
- **Building:** 47.0 sqm
- **Bedrooms:** 1
- **Bathrooms:** 1
- **Land:** regular
- **Condition:** Excellent
- **Number of Elevators:** 2
- **Floor number:** 8
- **environments:** 1

- Kitchen
- Cable
- Dinning Room
- Bathrooms

- Churuata
- Tipo de Estacionamiento: 1
- Puestos de Estacionamiento: 1

- Pool
- Sewer
- Laundry
- Individual air conditioning

- Caminera
- Tipo de Estacionamiento: 1
- Terrace

- Pets Allowed
- Electricity
- suite room
- Furnished
- Estacionamiento Visitantes
- Security
- Acceso al Estacionamiento: 1
- Good access

- Water
- Internet
- Vista al Mar
- Estacionamiento Sotano
- Gym
- Lavanderia común
- 24 hour security
- Tipo de Padrón del inmueble: 2

## Property status

State: Excellent

Age: 1975

Without Mortgage: Yes

## Description

Beautiful and Comfortable Apartment on the First Line.

With an excellent distribution we offer you this beautiful 47 m2 apartment.

1 Living room -Dining room

1 spacious room

1 bathroom.

Modern and Updated Equipped Kitchen.

Has Air Conditioning Built-in Closet. Spectacular Ocean View. Operational Pool. Wide Areas. grills. Playground.

Laundryman. Exit to the beach.:

## Location

av la costanera Vargas, Caraballeda, La Guaira

## References

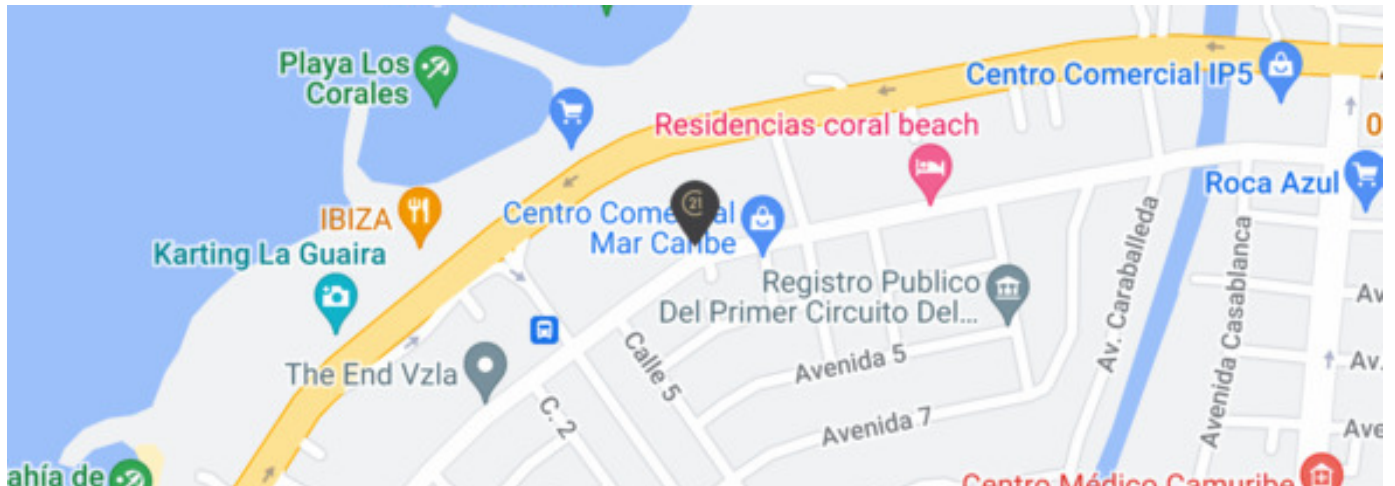

## Photo Catalog

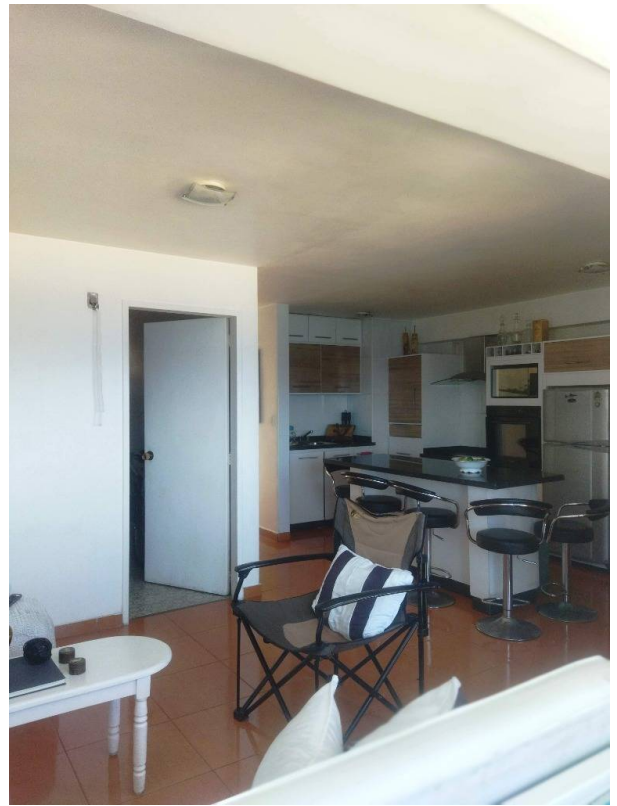
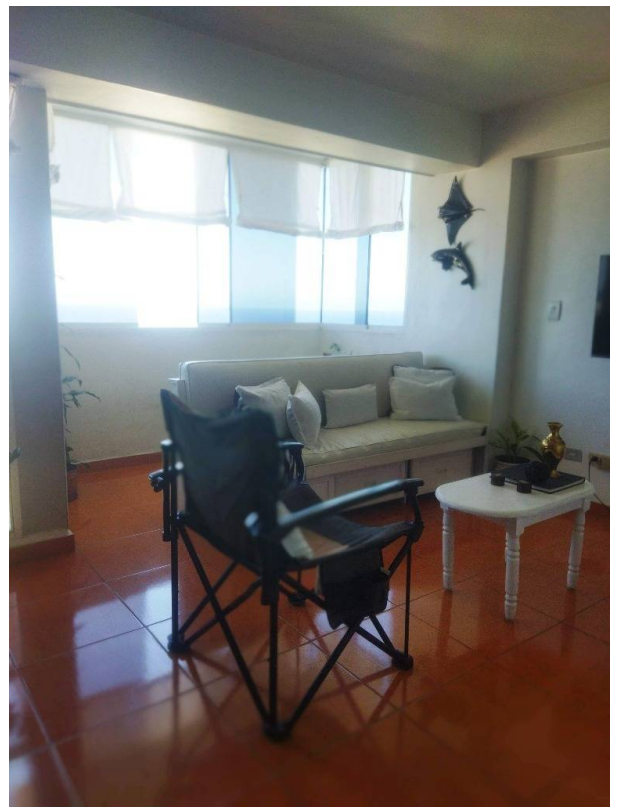



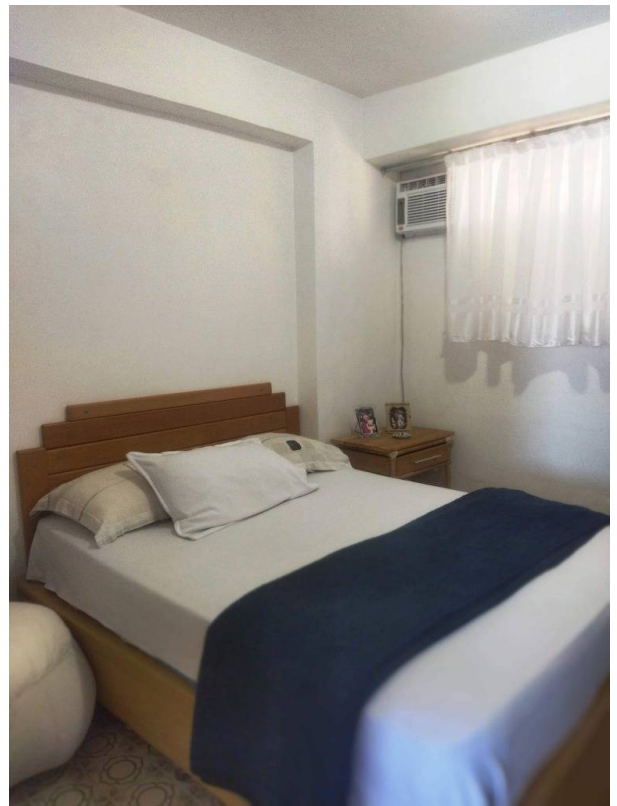
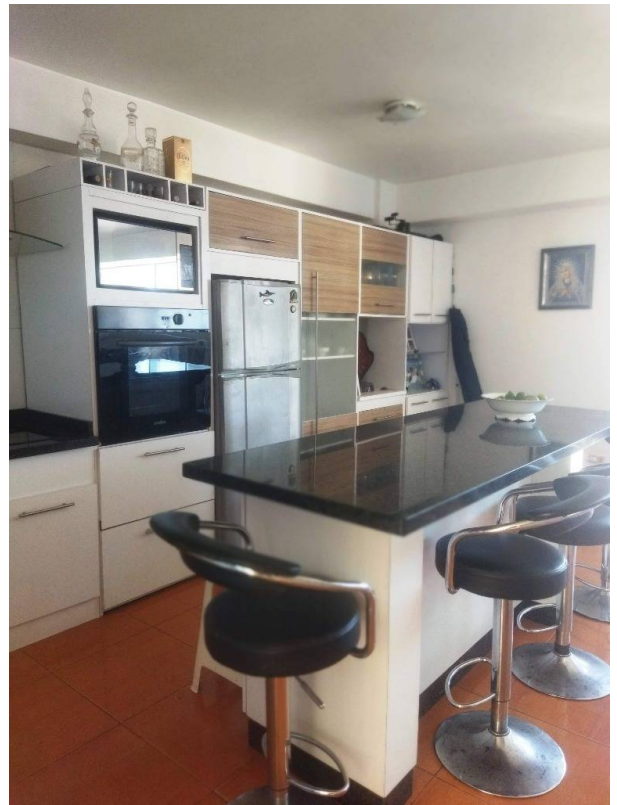

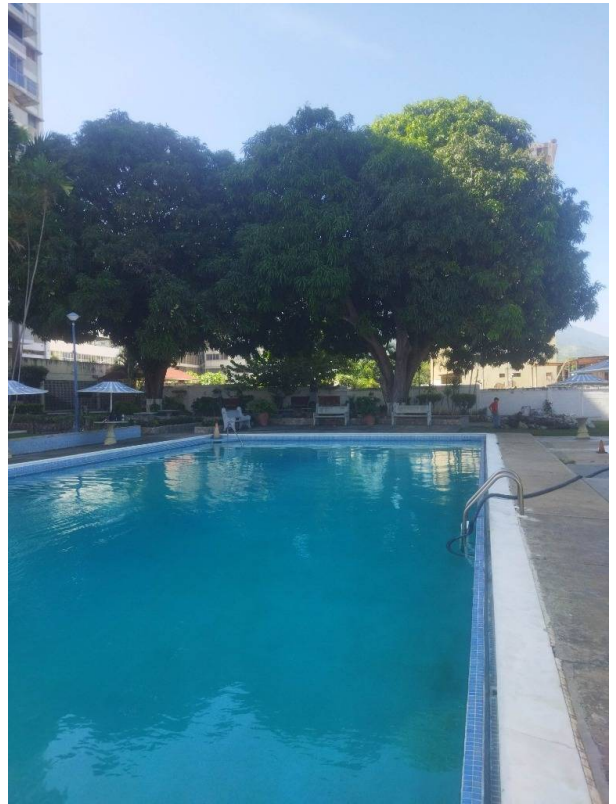
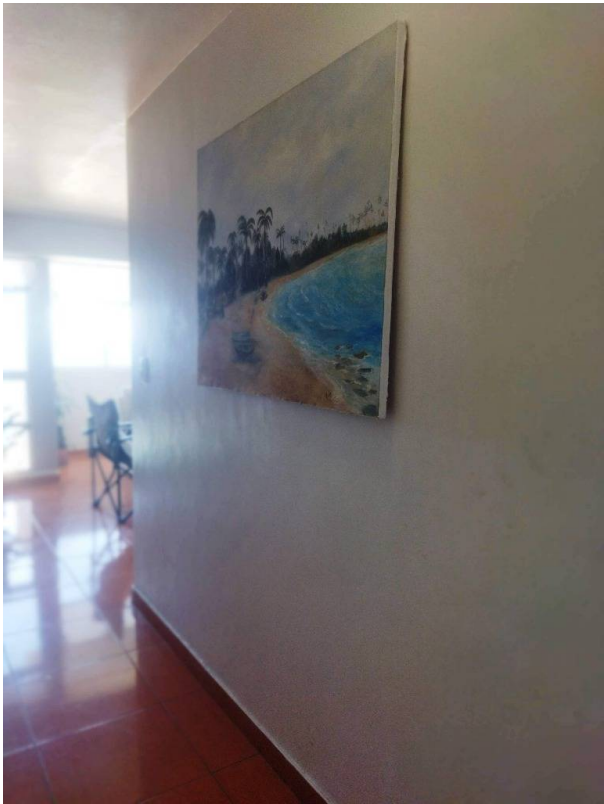
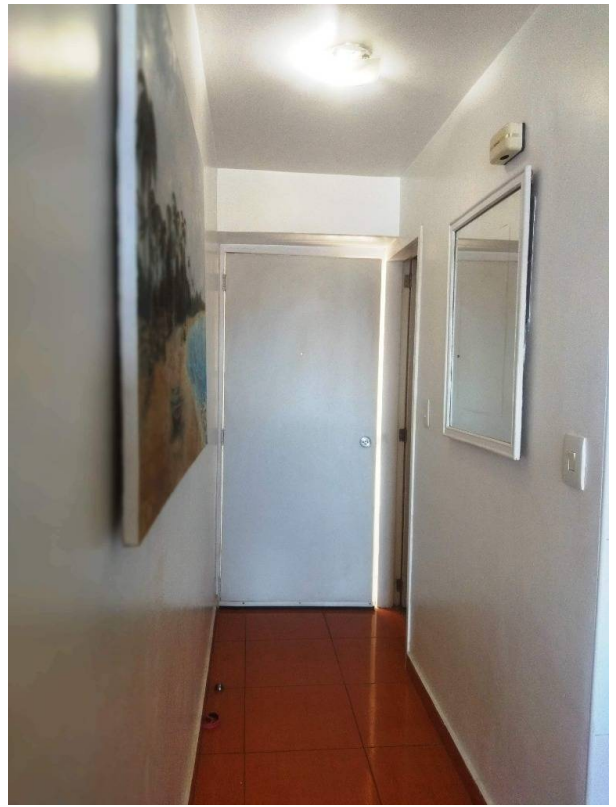













**Av. José María España, Centro Galerías Veiga, Local C11. Urb. Los Corales, Edo Vargas, Vargas, La Guaira, La Guaira**

**T 02123570770 | [alianzadelmar@century21.com.ve](mailto:alianzadelmar@century21.com.ve) | <https://www.century21.com.ve>**

Property subject to availability.

Price subject to change without notice.

The sending of this file does not commit the parties to the subscription of any legal document. The information and measurements are approximate and must be confirmed with the relevant documentation.



