



**Condominium for Sale**

Calle Arismendi cruce con calle el Parque 1, Diego Bautista Urbaneja, Lechería, Anzoategui



**Sale: \$76,000**

**Property type: Condominium**

**Operation: Sale**

- **Land:** 129.0 sqm
- **Building:** 125.0 sqm
- **Bedrooms:** 2
- **Bathrooms:** 2
- **Parking lots:** 2
- **Land:** regular
- **Condition:** Very good
- **Number of Elevators:** 1
- **Showers:** 2
- **environments:** 2

- |                    |                        |                               |                          |
|--------------------|------------------------|-------------------------------|--------------------------|
| • Kitchen          | • Water                | • Sewer                       | • Electricity            |
| • Natural gas      | • Internet             | • Vía Pavimentada             | • Maletero               |
| • Dinning Room     | • Bathrooms            | • Individual air conditioning | • Estacionamiento Sotano |
| • 24 hour security | • Garita de Vigilancia |                               | • Bright                 |

**Property status**

State: Very good  
Age: 2006  
Without Mortgage: Yes

## Description

For sale elegant apartment located in Av Arismendi is distributed with an area of 125 Mts, 3 Rooms with beautiful and comfortable closets, 2 Bathrooms, luxurious built-in and equipped kitchen, laundry with washers and dryer, two covered parking spaces, trunk, Internet.

The residential complex has a swimming pool, outdoor party room and cultural room, 24-hour security

## Location

Calle Arismendi cruce con calle el Parque 1, Diego Bautista Urbaneja, Lechería, Anzoátegui

## References



## Photo Catalog

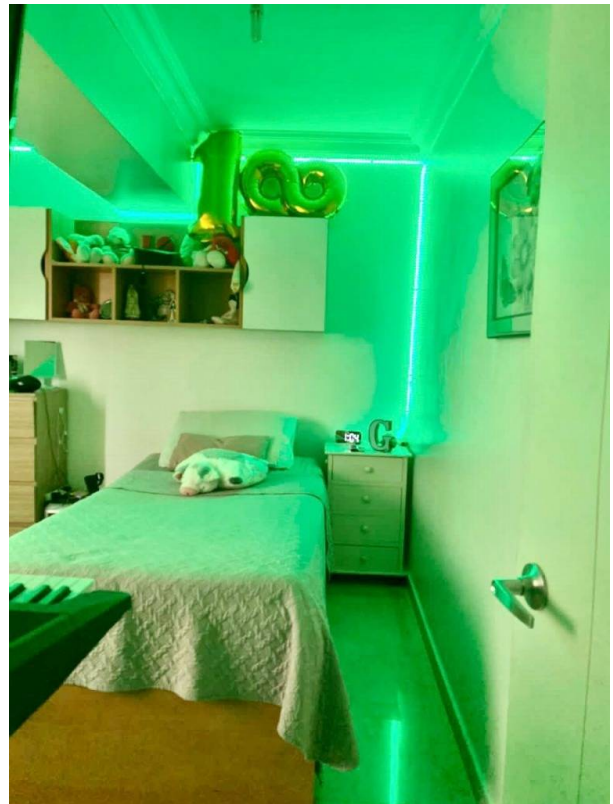

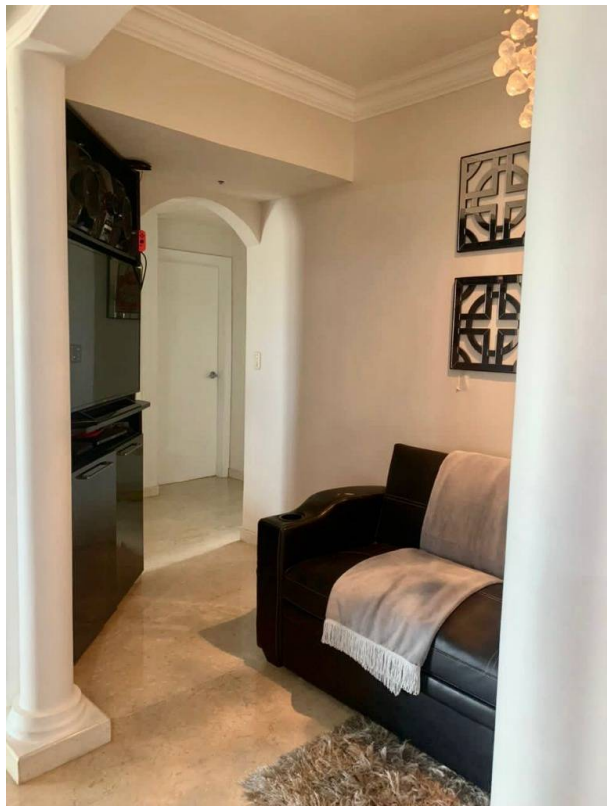







**Calle Los Almendrones CC Centro Empresarial Mar Pacifico Nivel 2 Local 17, Diego Bautista Urbaneja, Lechería,  
Anzoategui**

**T +584248294918 | alborada@century21.com.ve | <https://www.century21.com.ve>**

Property subject to availability.

Price subject to change without notice.

The sending of this file does not commit the parties to the subscription of any legal document. The information and measurements are approximate and must be confirmed with the relevant documentation.